II.

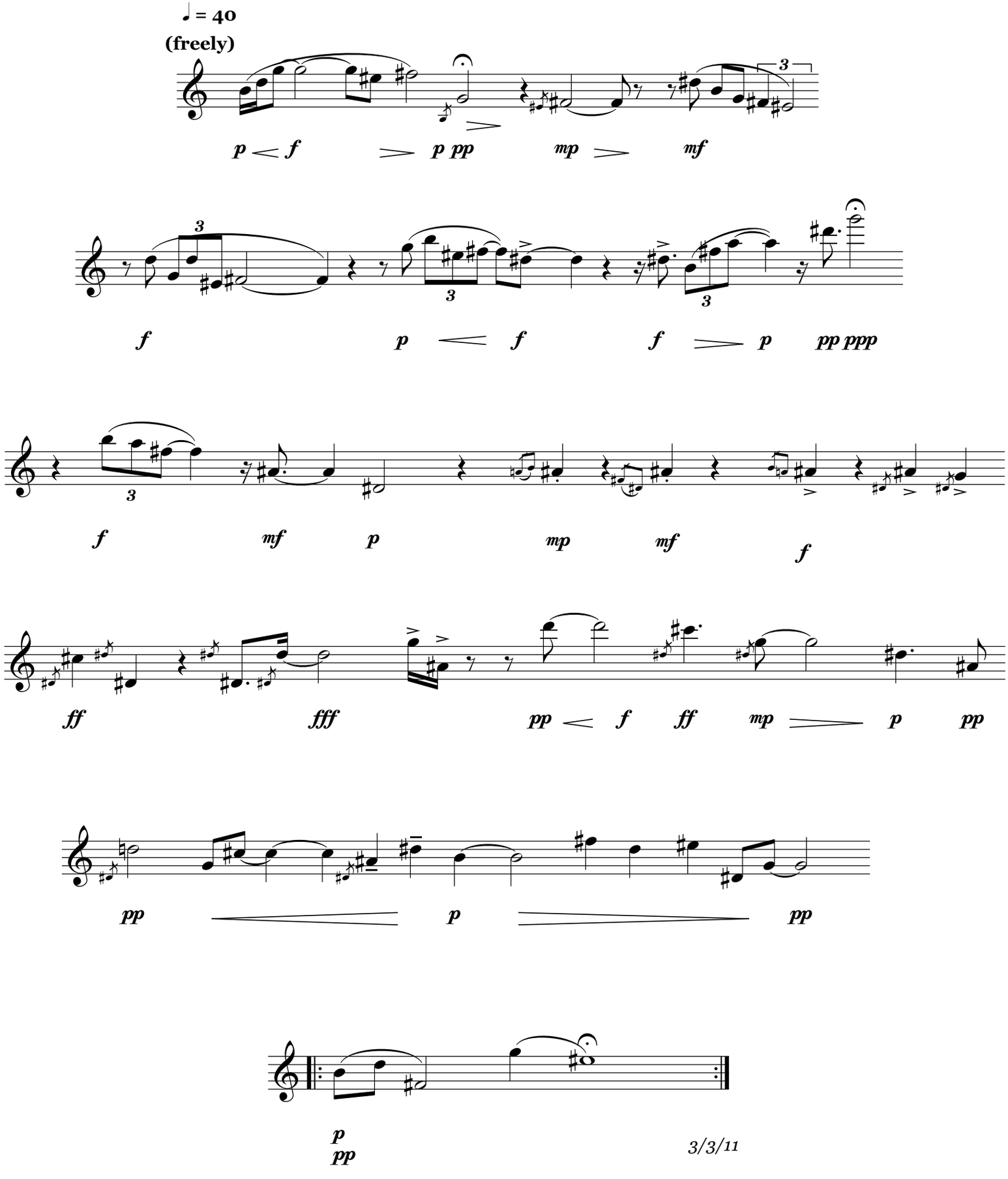
♩ = 40
(freely)
p f p pp mp mf
f p f f p pp ppp
f mf p mp mf f
ff fff pp f ff mp p pp
pp p pp
p
pp

3/3/11